REPLACEMENT PART DESCRIPTION FORM

MODEL #: D583-32

PART#	DESCRIPTION	USED ON:	MRP#			MATERIAL	QTY.	FACTORY USE ONLY!!	
								PACK	P/M
1	Mounting Plate (850x180x18mm) 上连接板	D583-32	R35977			Wood	2	K	M
2	Slide #1 (w/Gear) 滑轨1	D583-32	R35965			meatal +Wood	1	F	P
3	Slide #2 (w/Gear)滑轨2	D583-32	R35966			meatal +Wood	1	F	P
4	Leg (L=814mm) 腿	D583-32	R35980			Wood	4	F	M
5	Shelf #1(530x530x50mm) 层板1	D583-32	R35981			Wood	1	K	M
6	Shelf #2(530x530x50mm) 层板2	D583-32	R35982			Wood	1	K	M
7	Window Lock(M+F)(w/Screws) 中板锁扣	D583-32	R35972			Metal	4	G	P
8	Alignment Pin (M+F) 对位销	D583-32	R35973			Metal	10	G	P
9	Insert (1/4inx25mm) 内外牙	D583-32	R35974			Metal	8	G	P
10	Insert (5/16inx25mm) 内外牙	D583-32	R34810			Metal	16	G	P
11	T-nut (5/16inx12mm) 四爪螺母	D583-32	R35975			Metal	4	G	P
12	Hardware Pack 五金包	D583-32	R35976			Bolt 5/16inx50mm (20) 5/16in Flat Washer (20) 5/16in Lock Washer (20) 5mm Allen Wrench (1) Bolt 1/4inx40mm (8) 1/4in Flat Washer (8) 1/4 in Lock Washer (8) 4mm Allen Wrench (1)	1	G	P

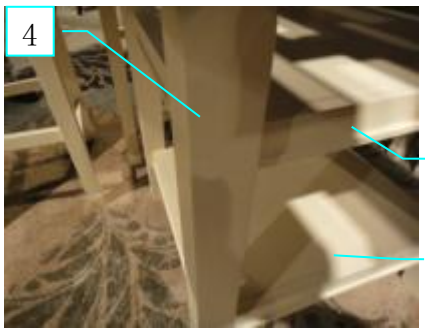

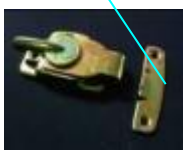

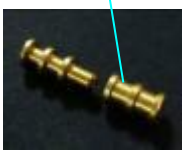

 All Rights Reserved.